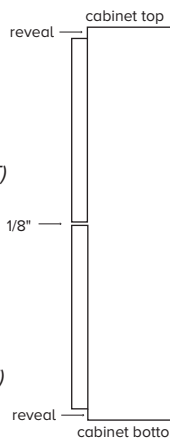

* PROJECT NAME:	* CONTACT NAME:	* QUOTE DUE DATE:
* COMPANY NAME:	* PHONE:	EMAIL:
* CONTACT ADDRESS:	* PROJECT STATUS: <input type="checkbox"/> GENERAL BIDDING <input type="checkbox"/> PROJECT IN PROGRESS	
<input type="checkbox"/> BY SELECTING THIS OPTION CABINETS QUICK WILL FOLLOW OUR TYPICAL CONSTRUCTION STANDARDS (CQ DEFAULT) ONLY DOOR MATERIALS WILL NEED TO BE SELECTED.		

DISCLOSURE: All quotes and drawings are Cabinets Quick's property until the job is approved. All quotes are free of charge. A maximum of 2 changes per quote will be allowed. For more than 2 changes per quote a deposit will be required. CQ defaults are designed to give you a configuration that will serve well for most applications. The Rest of options displayed here are not upgrades but are alternatives to the CQ defaults. For upgrades or any additional instructions regarding your project please contact our office by phone or email.

A) PROVIDE DOORS, FILLERS, CEILING SCRIBE YES NO If **YES** please select from the options bellow:

<input type="checkbox"/> SLAB DOORS <input type="checkbox"/> Melamine (American Laminates, Egger, Cleaf, etc.) color: _____ <input type="checkbox"/> High Gloss Coating (Stylelite, etc.) color: _____ <input type="checkbox"/> Matte Finish (Fenix, Stylelite, etc.) color: _____ <input type="checkbox"/> Prefinished Wood Veneers (Shinnoki, Lignapal, etc.) color: _____ <input type="checkbox"/> Unfin. Wood Veneers (Rift Cut White Oak, Walnut, etc.) color: _____ <input type="checkbox"/> 1 PC. MDF Slab Door <input type="checkbox"/> 2S Paint Grade <input type="checkbox"/> 1S/1S White Liner	<input type="checkbox"/> 5 PC. SHAKER DOORS <input type="checkbox"/> Melamine (American Laminates, Egger, Cleaf, etc.) color: _____ <input type="checkbox"/> Matte Finish (Fenix, Stylelite, etc.) color: _____ <input type="checkbox"/> Unfinished Wood Veneers (Rift Cut White Oak, Walnut, etc.) color: _____ <input type="checkbox"/> 1 PC. MDF ROUTED SHAKER DOORS When selected this door type please specify which option from below is required for your project: <input type="checkbox"/> 2S Paint Grade <input type="checkbox"/> 1S/1S White Liner	<input type="checkbox"/> 5 PC. SHAKER GLASS DOORS <input type="checkbox"/> Melamine (American Laminates, Egger, Cleaf, etc.) color: _____ <input type="checkbox"/> Matte Finish (Fenix, Stylelite, etc.) color: _____ <input type="checkbox"/> Unfinished Wood Veneers (Rift Cut White Oak, Walnut, etc.) color: _____
--	--	--

B) CABINETS MATERIALS	D) PROVIDE DRAWERS	E) CABINETS CONSTRUCTION	F) OTHER FEATURES
<input type="checkbox"/> White Melamine (CQ DEFAULT) <input type="checkbox"/> Prefinished Maple Plywood <input type="checkbox"/> Custom (Gray Melamine, Linen...etc) color: _____ <hr/> C) EDGEBANDING CABINET BOX FACE <input type="checkbox"/> Match Cabinet Material (CQ DEFAULT) <input type="checkbox"/> Upgrade to Match Door <input type="checkbox"/> Others _____	<input type="checkbox"/> YES (CQ DEFAULT) <input type="checkbox"/> NO If YES please select from the followings: <hr/> <input type="checkbox"/> 1/2" Baltic Birch Dovetail Construction (CQ DEFAULT) <input type="checkbox"/> 5/8" Solid Wood Maple Prefinished Dovetail Construction <input type="checkbox"/> 5/8" Prefin Maple Dowel Construction <input type="checkbox"/> 5/8" Melamine Dowel Construction <input type="checkbox"/> White (CQ DEFAULT) <input type="checkbox"/> Gray <input type="checkbox"/> HAFELE Metal Slim A <input type="checkbox"/> Upgrade BLUM Legrabox	<input type="checkbox"/> Confirmat Construction (CQ DEFAULT) DOOR REVEALS A) BASE CABINETS Top: 3/8" (CQ DEFAULT) <input type="checkbox"/> Other _____ Bottom: 0" (CQ DEFAULT) <input type="checkbox"/> Other _____ B) WALL HUNG UPPER AND TALL CABINETS Top: 1/8" (CQ DEFAULT) <input type="checkbox"/> Other _____ Bottom: 0" (CQ DEFAULT) <input type="checkbox"/> Other _____ 	DELIVER THE PROJECT <input type="checkbox"/> YES <input type="checkbox"/> NO (WILL CALL - CQ DEFAULT) <i>*Shipping price will be determined after finished job is weighed.</i> <hr/> ASSEMBLED PROJECT <input type="checkbox"/> YES (CQ DEFAULT) <input type="checkbox"/> NO (FLAT STACKED) <hr/> GRAIN MATCH <input type="checkbox"/> YES (CQ DEFAULT) <input type="checkbox"/> NO <hr/> LIGHT VALANCE <input type="checkbox"/> YES (Valance molding under the cabinet) <input type="checkbox"/> YES (Recessed bottom behind the doors) <input type="checkbox"/> NO (CQ DEFAULT)

											Company Name	Project Name or Number	Room Name or Number
Cabinets Quick SKU #	Quantity	Width	Height	Depth (excluding doors)	Hinging: L, R, P(pair), O(open)	Finished Ends: L, R, B(oth)	# of Adjustable Shelves	# of Drawer Fronts	Specify Drawer Front Height			MAKE COMMENTS ADD ADDITIONAL INSTRUCTIONS inset apron, false front, panels, fillers, need for edgebanding, etc.	

Use this area to give us additional information and details as needed. NOTE: Provide INSIDE CLEAR dimensions or send sketch/CAD drawings for custom cabinets.

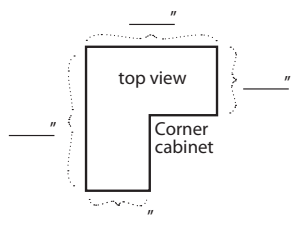

FILLERS (PER CABINET)

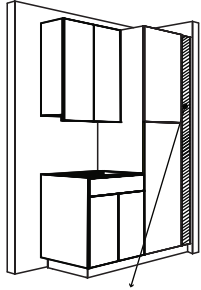

FILLER

- Standard filler width will be 2". CQ will ship 1" oversize fillers. You will be getting 3" fillers to be cut on field.
- Fillers material will match the door material. Will also match the door height including the reveals.
- Fillers will be finished on all 4 sides.
- Is intended to be flush with the cabinet door. All wooden parts needed for installation will be provided. (3M panel adhesive and 3M tape not provided - see filler instructions)

LIGHT VALANCE

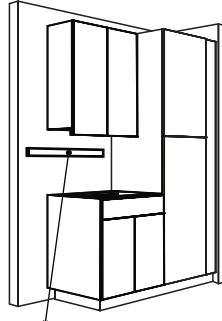

LIGHT VALANCE

- Light Valance is typically a 2" space on the bottom of the cabinet intended to cover and hide the under-counting lighting.
- There are several ways to do a light valance. Consult our experts for more information.
- CQ will not provide light valance unless specified.

TOE KICK PARTS

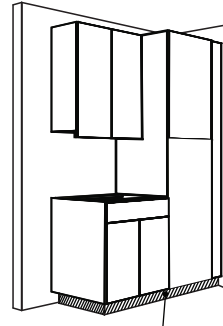

TOE KICKS

- Standard height is 4".
- Toe kick heights in prints are reflected from finish floor height.
- The 4" Plastic Leg Levelers can be adjustable from 3 3/4" up to 6".
- CQ default to install toe bases on the finished floor.

GRAIN MATCH

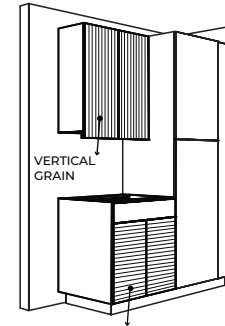

HORIZONTAL GRAIN

- Grain will continue across cabinet doors per cabinet only.
- Options available: vertical and horizontal grain.
- CQ default is vertical grain match.

CABINET DRILL LINE (BORE)

- CQ default is bore by opening.
- Other option available only by request: bore only required holes (5 holes per shelf).



HINGES & HINGE PLATES

- CQ default is to provide soft-close hinges with all ordered doors.
- CQ reserve the right to supply and select any hardware that we deem appropriate.

DRAWER GUIDES

- CQ default is to provide soft-close guides with all ordered drawer cabinets.
- CQ reserve the right to supply and select any hardware that we deem appropriate.

STANDARD BASE CABINETS

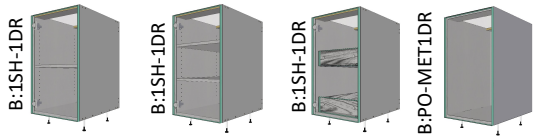

TOP DRAWER BASE CABINETS

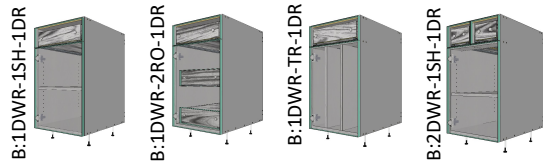

DRAWER BASE CABINETS

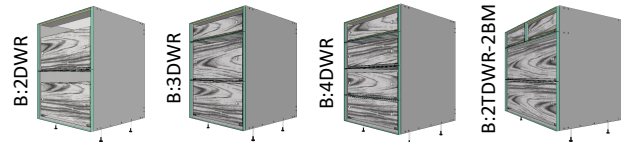

PULL OUT CABINETS

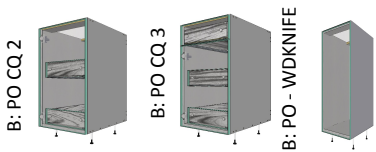

SINK FALSE FRONT CABINETS

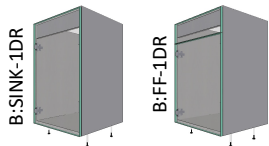

CORNER BASE CABINETS

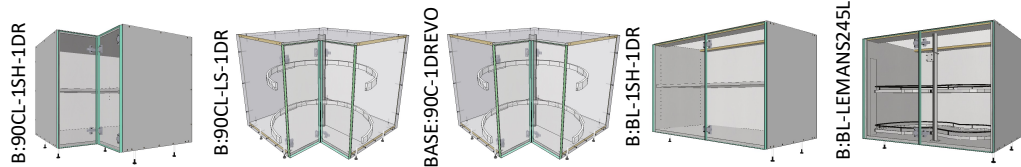

B:BL-LEMANS245L

STANDARD WALL CABINETS

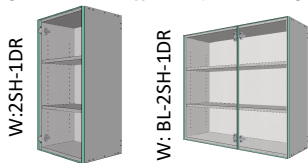

VERTICAL LIFT WALL CABINETS

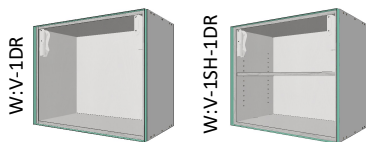

STANDARD TALL CABINETS

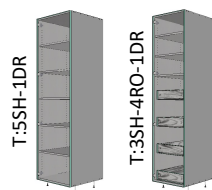

STANDARD TALL CABINETS TB

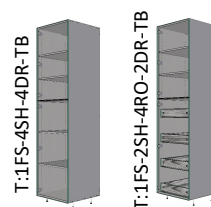

PULL OUT TALL CABINETS TB



VANITY CABINETS

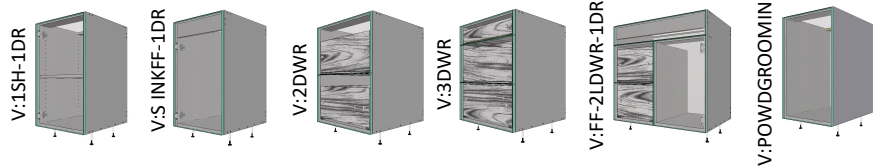

V:POWDGROOMING-1DR

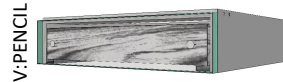

APPLIANCE CABINETS

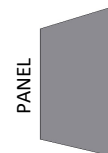
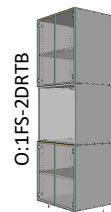
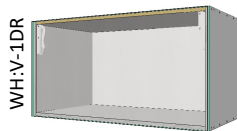
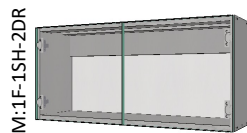
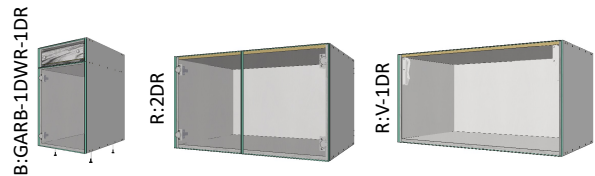
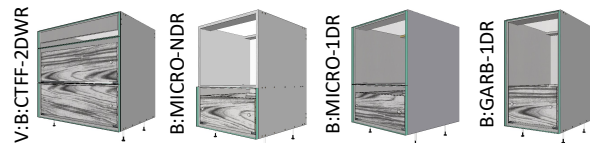

FILLERS AND PANELS

